

Flowchart for BALCONY GFA Scheme

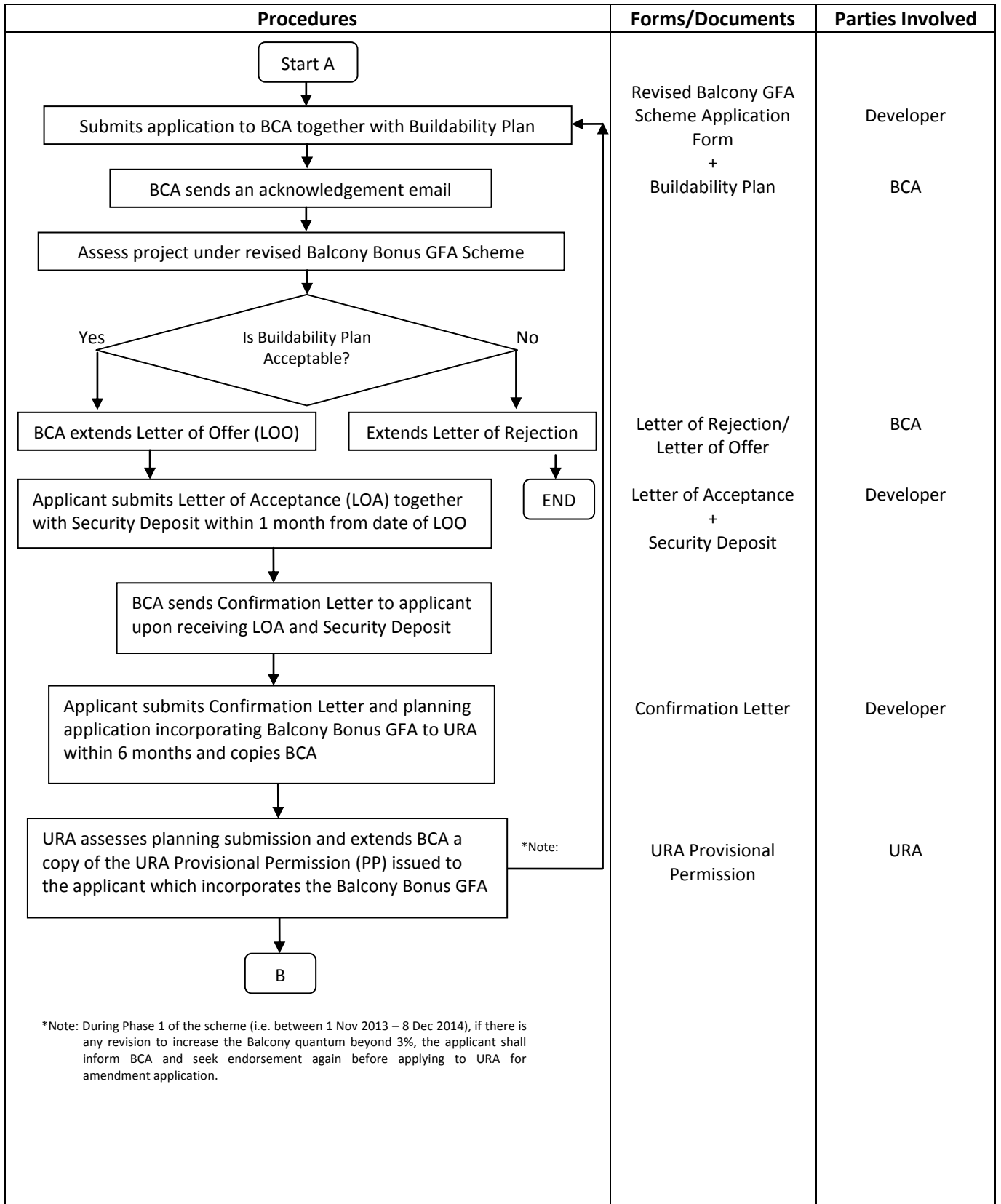

Procedures	Forms/Documents	Parties Involved
<pre> graph TD B([B]) --> A1[a. Applicant applies for Building Plan at an earlier stage b. Applicant submits Buildability Detailed Design & Implementation Plan, Buildable Design (B-Score) computation form, and approved balcony quantum to BCA at 1st BP application] A1 --> D1{Can project still meet the pre-requisites?} D1 -- Yes --> A2[a. Applicant submits quarterly progress update reports to BCA to demonstrate that B-Score requirements can be met b. BCA conducts regular site checks] D1 -- No --> A1 A2 --> A3[a. Applicant submits as-built B-Score computation form to BCA before TOP/CSC application] A3 --> D2{Can project still meet the pre-requisites?} D2 -- Yes --> A4[Applicant submits application form for release of Security Deposit] D2 -- No --> A1 A4 --> A5[Inform applicant on the release of Security Deposit] A5 --> END([END]) A6[Call up Security Deposit] --> END </pre>	<p>B-Score Computation Form + Buildability Detailed Design & Implementation Plan + Approved balcony quantum</p> <p>Check B-Score</p> <p>Progress Updates</p> <p>Regular Site Checks</p> <p>B-Score Computation Form</p> <p>Check B-Score</p> <p>Application form to release Security Deposit</p> <p>Either release or call up Security Deposit</p>	<p>Developer</p> <p>BCA</p> <p>Developer</p> <p>BCA</p> <p>Developer</p> <p>BCA</p> <p>BCA</p> <p>BCA</p>